

6619 Rothschild Trail (Lot 25) - 5589 sq.ft.

Including 231 Basement



NOTE: Orientation of home maybe reversed and Purchaser agrees to accept the same. Steps may vary at any exterior entrance ways due to grading variance. Actual usable floor space may vary from stated floor area. All renderings are artist's concept, dimensions, specifications and architectural detailing are subject to minor modifications. E. & O.E. May 2018

6619 Rothschild Trail (Lot 25) - 5589 sq.ft.

Including 231 Basement

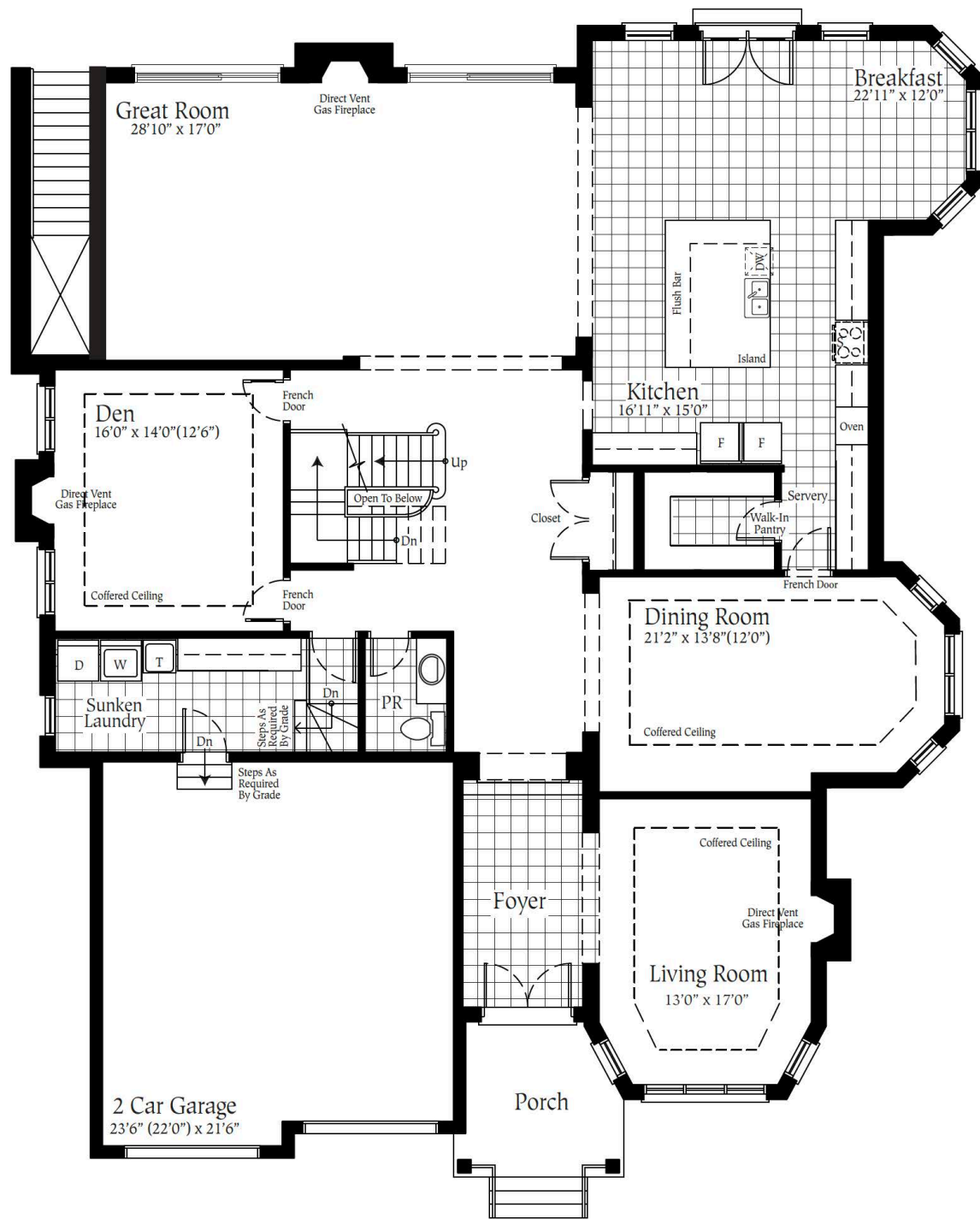

Main Floor Plan

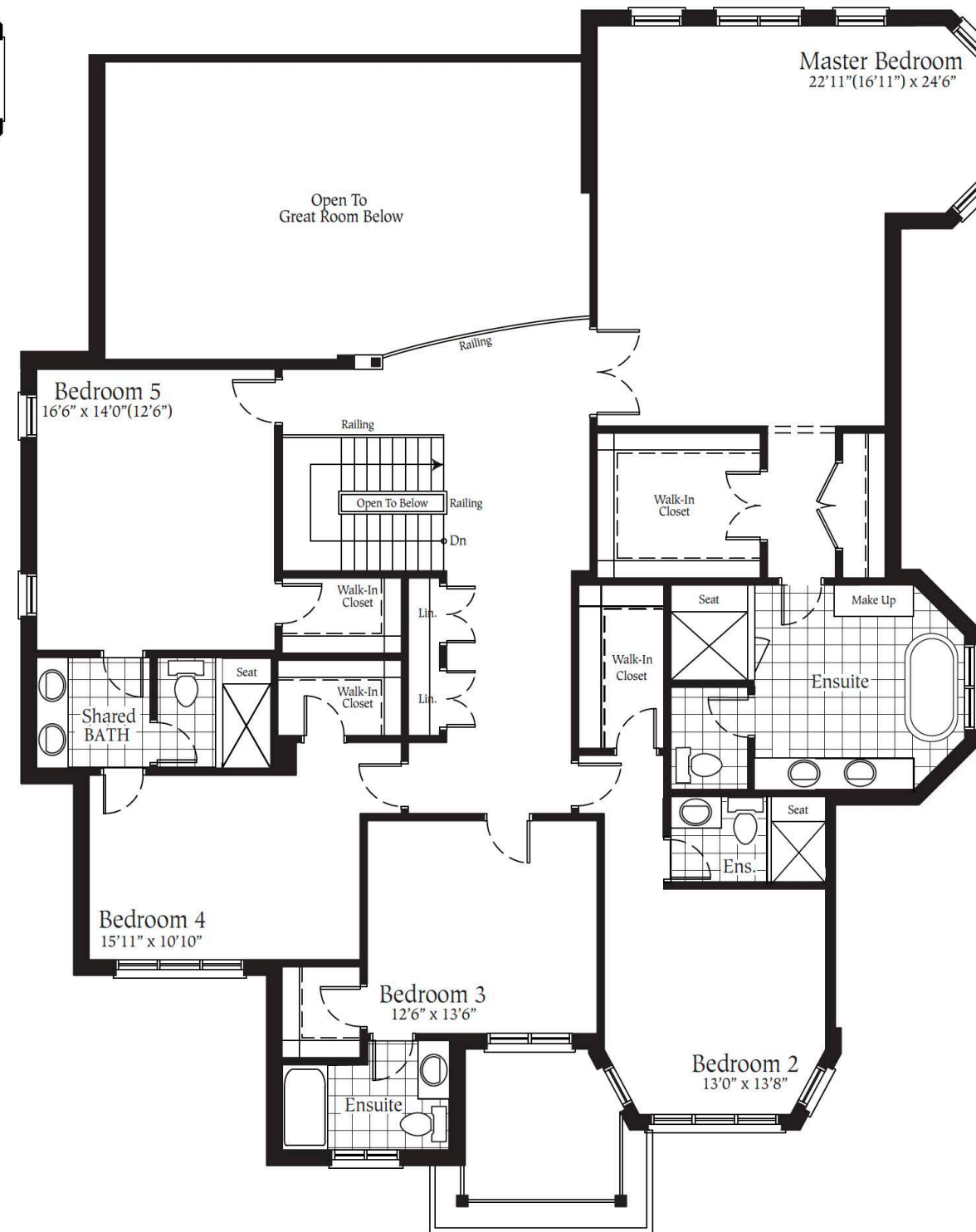

Second Floor Plan

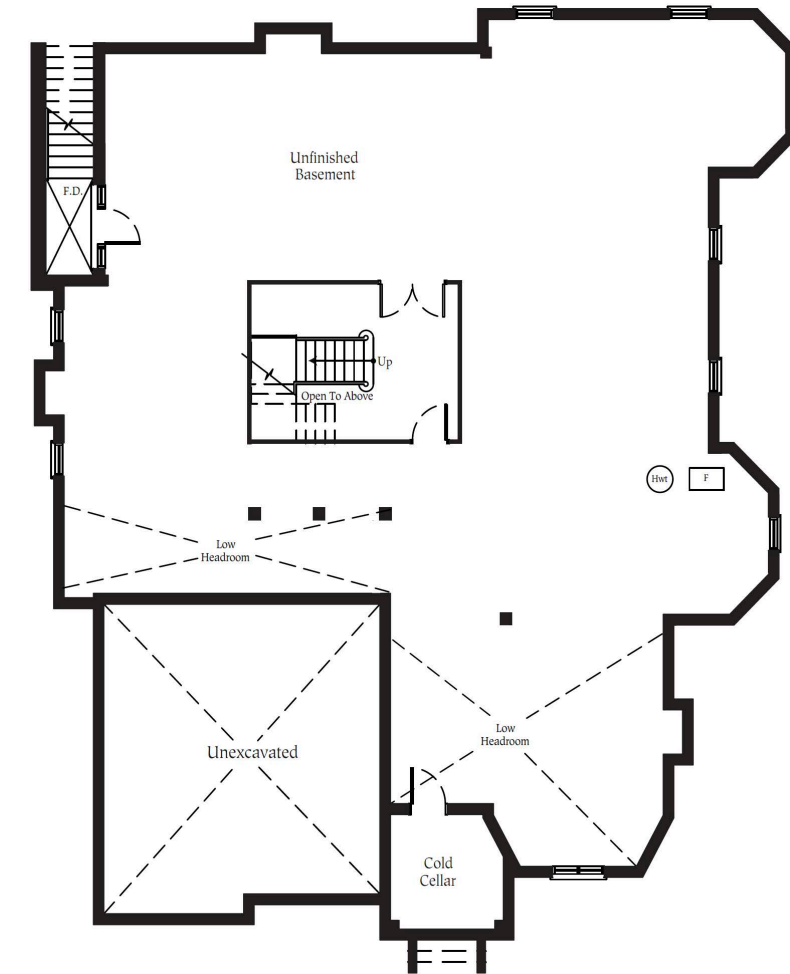

Basement Plan



NOTE: Orientation of home maybe reversed and Purchaser agrees to accept the same. Steps may vary at any exterior entrance ways due to grading variance. Actual usable floor space may vary from stated floor area. All renderings are artist's concept, dimensions, specifications and architectural detailing are subject to minor modifications. E. & O.E. August 2019